Deprecated: Function utf8_decode() is deprecated since 8.2, visit the php.net documentation for various alternatives in **/home/beqsaleshost/public_html/libraries/vendor/joomla/string/src/phputf8/native/core.php** on line **33**

Deprecated: Function utf8_decode() is deprecated since 8.2, visit the php.net documentation for various alternatives in **/home/beqsaleshost/public_html/libraries/vendor/joomla/string/src/phputf8/native/core.php** on line **33**

Deprecated: Function utf8_decode() is deprecated since 8.2, visit the php.net documentation for various alternatives in **/home/beqsaleshost/public_html/libraries/vendor/joomla/string/src/phputf8/native/core.php** on line **33**

Deprecated: Function utf8_decode() is deprecated since 8.2, visit the php.net documentation for various alternatives in **/home/beqsaleshost/public_html/libraries/vendor/joomla/string/src/phputf8/native/core.php** on line **33**

Deprecated: Function utf8_decode() is deprecated since 8.2, visit the php.net documentation for various alternatives in **/home/beqsaleshost/public_html/libraries/vendor/joomla/string/src/phputf8/native/core.php** on line **33**

Deprecated: Function utf8_decode() is deprecated since 8.2, visit the php.net documentation for various alternatives in **/home/beqsaleshost/public_html/libraries/vendor/joomla/string/src/phputf8/native/core.php** on line **33**

Deprecated: Function utf8_decode() is deprecated since 8.2, visit the php.net documentation for various alternatives in **/home/beqsaleshost/public_html/libraries/vendor/joomla/string/src/phputf8/native/core.php** on line **33**

Deprecated: Function utf8_decode() is deprecated since 8.2, visit the php.net documentation for various alternatives in **/home/beqsaleshost/public_html/libraries/vendor/joomla/string/src/phputf8/native/core.php** on line **33**

Deprecated: Function utf8_decode() is deprecated since 8.2, visit the php.net documentation for various alternatives in **/home/beqsaleshost/public_html/libraries/vendor/joomla/string/src/phputf8/native/core.php** on line **33**

Beckman TLA-100.3 Fixed-Angle Rotor

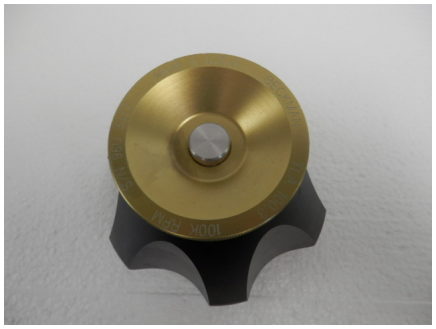







TLA-100.3 Rotor Package, Fixed Angle Rotor (30 deg Angle), Titanium.

Rating: Not Rated Yet
Price
Sales price $2,950.00

Ask a question about this product

ManufacturerBeckman

Description

Major Applications: Pelleting of subcellular fractions in 5-30 minutes; pelleting RNA in 1-2 hours; plasmid DNA separation in 6 hours. Note: Non-precipitating solutions up to 1.7 g/mL in density can be run in this rotor without a reduction in rotor speed. For use in the Optima MAX-XP Benchtop Ultracentrifuge, Optima TLX personal micro-ultracentrifuges, and Optima MAX high-capacity personal micro-ultracentrifuges, and the discontinued TL-100 and Optima TL micro-ultracentrifuges.

Specifications

Platform: Tabletop UCF

Rotor Type: Fixed-Angle (Ultracentrifugation)
Maximum RPM: 55,000 rpm

Biotech Equipment Sales, Inc.

226 Miller Ave.

South San Francisco, CA 94080

650-871-5707 office

650-276-7487 fax

sales@biotechequipmentsales.com